

# SOLERIANA

(Based on the "Fandango" by Padre Antonio Soler, 1729-1783)

Carlos Surinach

Basses (Tubas), (div.)

## Introduction

Moderato (♩ = 68)

1

*f*

4

5

*Cl. I 8va*

*mp*

2

*f*

poco rit.

## Differentia 1

Più mosso (♩ = 96)

7

3

*ff*

*mf*

*f*

4

*ff*

5

2

# Basses (Tubas), (div.)

6

7

8

## Differentia 2

Allegro (♩ = 112)

9

10

11

12

tutti

Basses (Tubas), (div.)

13

rit.

Differentia 3

Larghetto (♩ = 60)

2

14

15

5

16

3

3

17

rit.

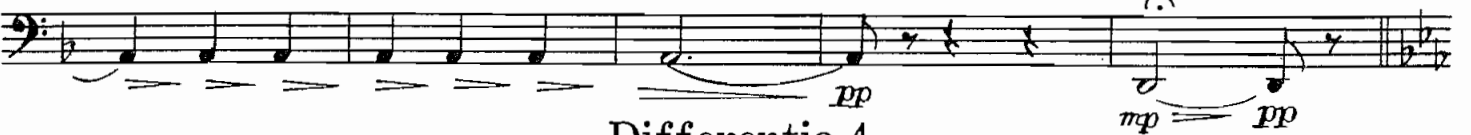

Differentia 4

Allegretto (♩ = 80)

18

Obs. B<sup>va</sup>

mf

19

3

1

Basses (Tubas), (div.)

div.

20

21

# Basses (Tubas), (div.)

Meno mosso

22

poco rit.

ff

1 2 1

## Differentia 5

Andantino (♩ = 68)

23

Bar

p

unis.

pp

mf Hn. I

24 25

p

p

f

p

pp

## Differentia 6

Agitato (♩ = 108)

tutti

ff

f

f

ff

# Basses (Tubas), (div.)

37

*ff*

38

39

*mf*

40

*ff*

*attacca*

*sf sf sf*

## Differentia 7

Vivace (♩ = 120)

*f*

41

42

*sf fp*

1 2

# Basses (Tubas), (div.)

*f sf sf sf sf sf sf sf sf sf sf sf sf sf sf sf sf sf sf sf*

43

*sf sf sf sf sf sf sf sf sf sf sf sf sf sf sf*

*f*

44

*sf sf sf sf sf sf sf sf sf sf sf sf sf sf sf sf sf sf sf sf*

45

*sf sf sf sf sf sf sf sf sf sf sf sf sf sf sf sf sf sf sf sf*

46

*ff*

*f*

47

*ff*

48 poco a poco sino al fine

*sf sf sf sf sf sf sf sf sf sf sf sf sf sf sf sf sf sf sf sf*

*sf sf sf sf sf sf sf sf sf sf sf sf sf sf sf sf sf sf sf sf*

49

*sf sf sf sf sf sf sf sf sf sf sf sf sf sf sf sf sf sf sf sf*

*sf sf sf sf sf sf sf sf sf sf sf sf sf sf sf sf sf sf sf sf*